

# CAROLINE BARTON

HEIGHT: 5'9" / 175 CM    BUST: 33" / 86 CM    WAIST: 25" / 64 CM    HIPS: 35" / 89 CM    SHOES: 10.5 US / 41 EU    HAIR: BROWN / CASTAÑO    EYES: GREEN / VERDES



DOUBLE DARE



# CAROLINE BARTON

HEIGHT: 5'9" / 175 CM BUST: 33" / 86 CM WAIST: 25" / 64 CM HIPS: 35" / 89 CM SHOES: 10.5 US / 41 EU HAIR: BROWN / CASTAÑO EYES: GREEN / VERDES



PRINT PREVIEW



Photography DAVID STEWART  
Styling LYNDA BELL

## BOLD & BEAUTIFUL

A lightweight maxi dress in a graphic print is your go-to for introducing pattern to your spring wardrobe. This crisp cotton wrap style can be dressed up with colour-clash heels or styled down with flats for an easy weekend look. Contrast a simple blue and white design with a bright bucket hat.

Dress: ETSO (6-16), Agave Hat: ETSO, Pina Harada: Bracelets: ETSO watch: Halcyon Days, Cuff: E245, Sylvia Tolentino at Fenwick, Shoes: E376, 2-8, Rupert Sanderson  
[CONTINUED OVER PAGE]

This season, more is more, so embrace head-to-toe patterns, colour clashes and mix-and-match prints. It's time to master the art of creative dressing

# Art SCHOOL

# CAROLINE BARTON

HEIGHT: 5'9" / 175 CM BUST: 33" / 86 CM WAIST: 25" / 64 CM HIPS: 35" / 89 CM SHOES: 10.5 US / 41 EU HAIR: BROWN / CASTAÑO EYES: GREEN / VERDES



# CAROLINE BARTON

HEIGHT: 5'9" / 175 CM    BUST: 33" / 86 CM    WAIST: 25" / 64 CM    HIPS: 35" / 89 CM    SHOES: 10.5 US / 41 EU    HAIR: BROWN / CASTAÑO    EYES: GREEN / VERDES

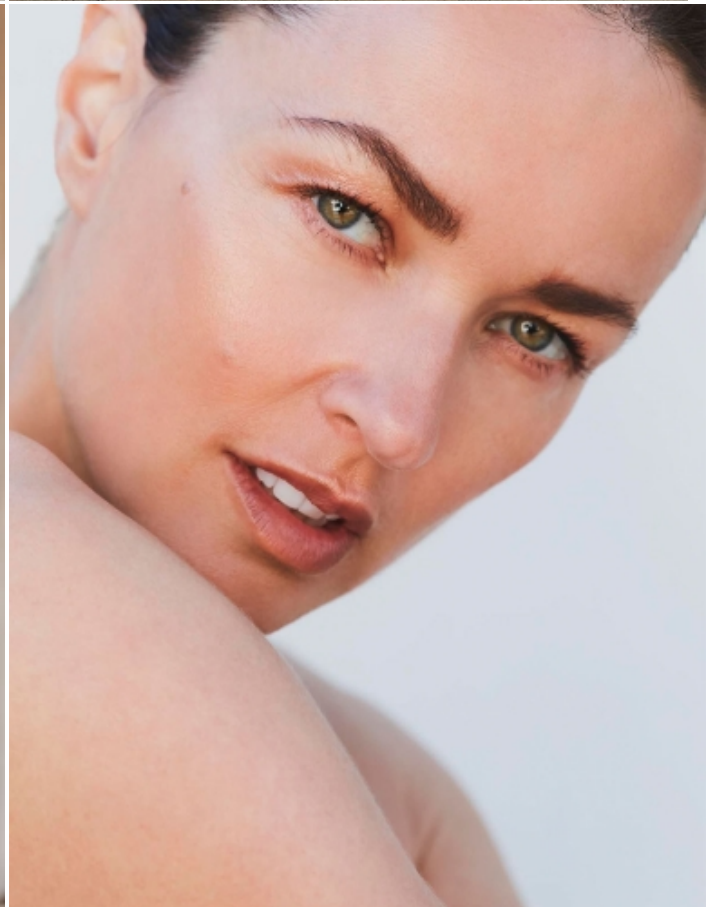

# CAROLINE BARTON

HEIGHT: 5'9" / 175 CM    BUST: 33" / 86 CM    WAIST: 25" / 64 CM    HIPS: 35" / 89 CM    SHOES: 10.5 US / 41 EU    HAIR: BROWN / CASTAÑO    EYES: GREEN / VERDES



# CAROLINE BARTON

---

HEIGHT: 5'9" / 175 CM    BUST: 33" / 86 CM    WAIST: 25" / 64 CM    HIPS: 35" / 89 CM    SHOES: 10.5 US / 41 EU    HAIR: BROWN / CASTAÑO    EYES: GREEN / VERDES



---

WWW.SIGHT-MANAGEMENT.COM P° DE GRACIA 37 PH +34 932 722 434