

# CHRISTOPH LEITNER

HEIGHT: 6' 2" / 189 CM   CHEST: 39" / 100 CM   WAIST: 33" / 84 CM   SHOES: 12 US / 45 EU   HAIR: BROWN / CASTAÑO   EYES: GREEN / VERDES

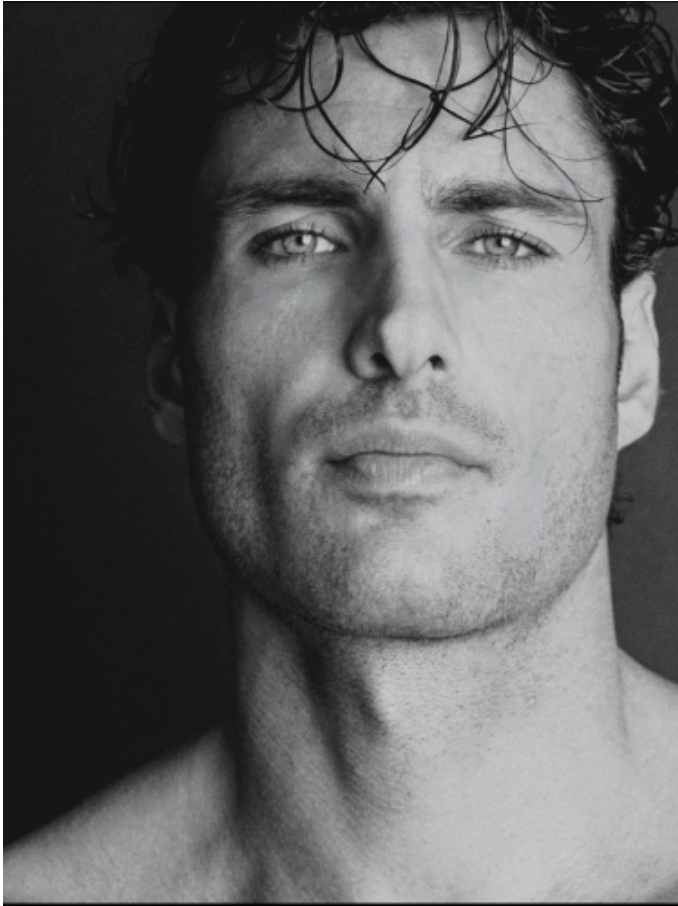

# CHRISTOPH LEITNER

---

HEIGHT: 6' 2" / 189 CM   CHEST: 39" / 100 CM   WAIST: 33" / 84 CM   SHOES: 12 US / 45 EU   HAIR: BROWN / CASTAÑO   EYES: GREEN / VERDES

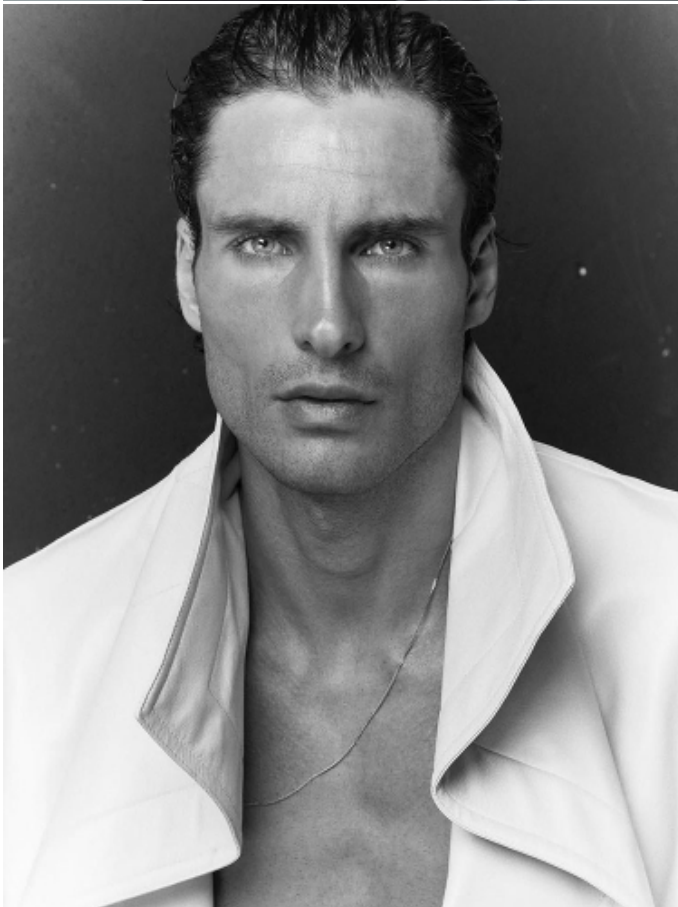
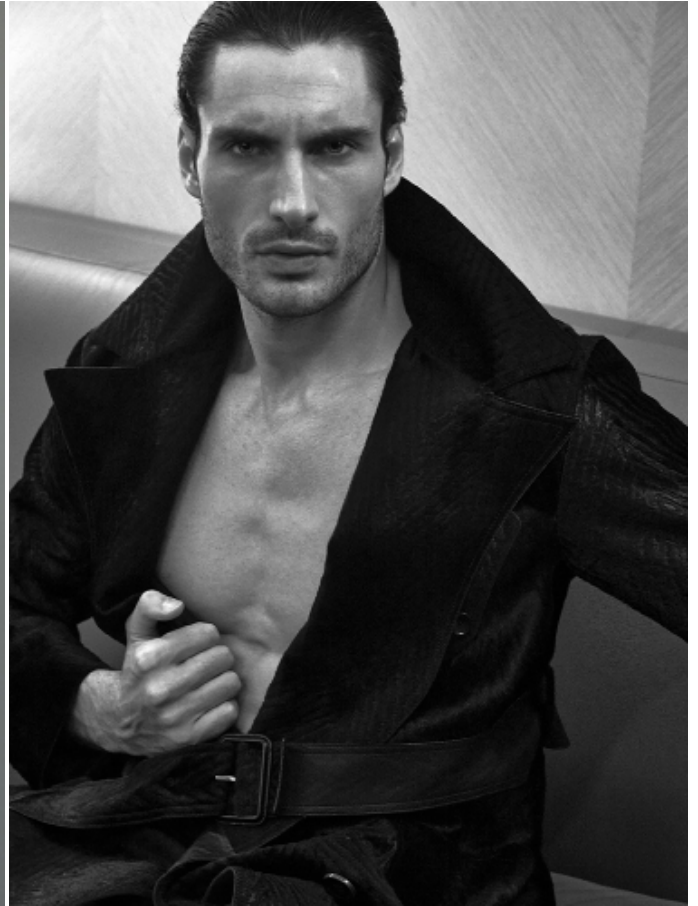

# CHRISTOPH LEITNER

HEIGHT: 6' 2" / 189 CM   CHEST: 39" / 100 CM   WAIST: 33" / 84 CM   SHOES: 12 US / 45 EU   HAIR: BROWN / CASTAÑO   EYES: GREEN / VERDES

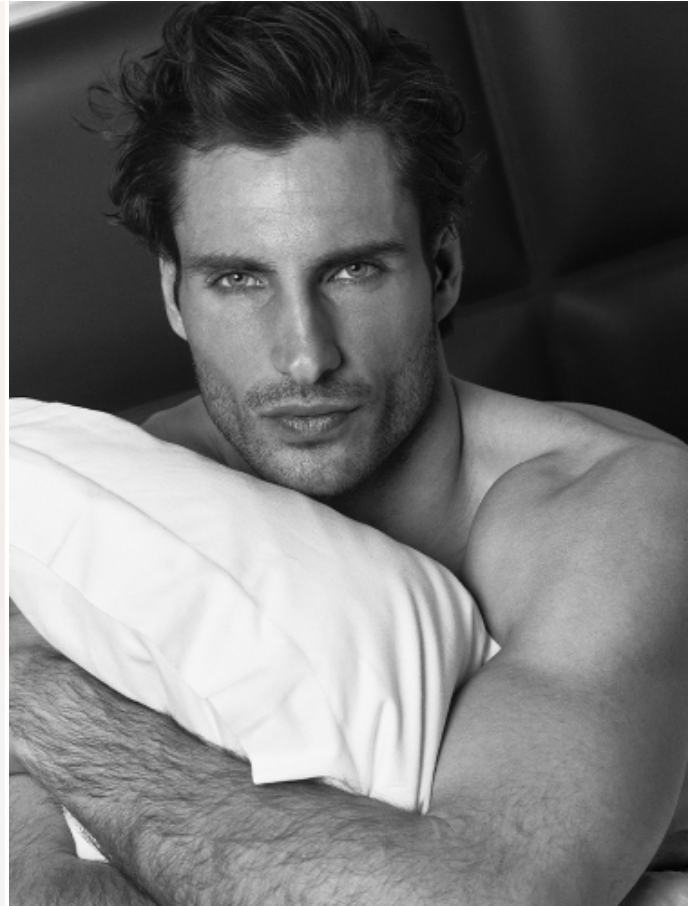

# CHRISTOPH LEITNER

HEIGHT: 6'2" / 189 CM   CHEST: 39" / 100 CM   WAIST: 33" / 84 CM   SHOES: 12 US / 45 EU   HAIR: BROWN / CASTAÑO   EYES: GREEN / VERDES

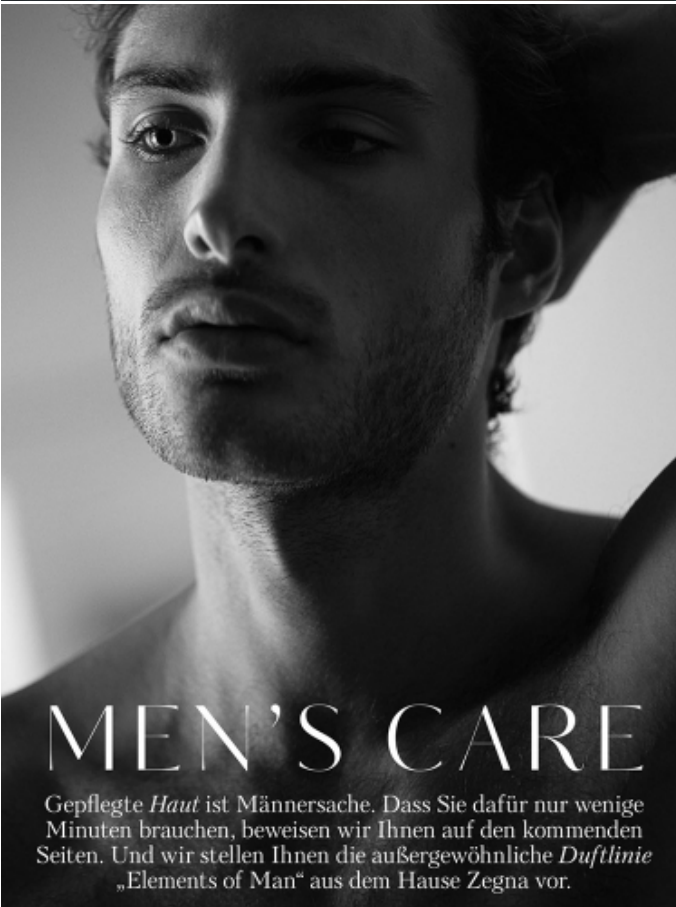
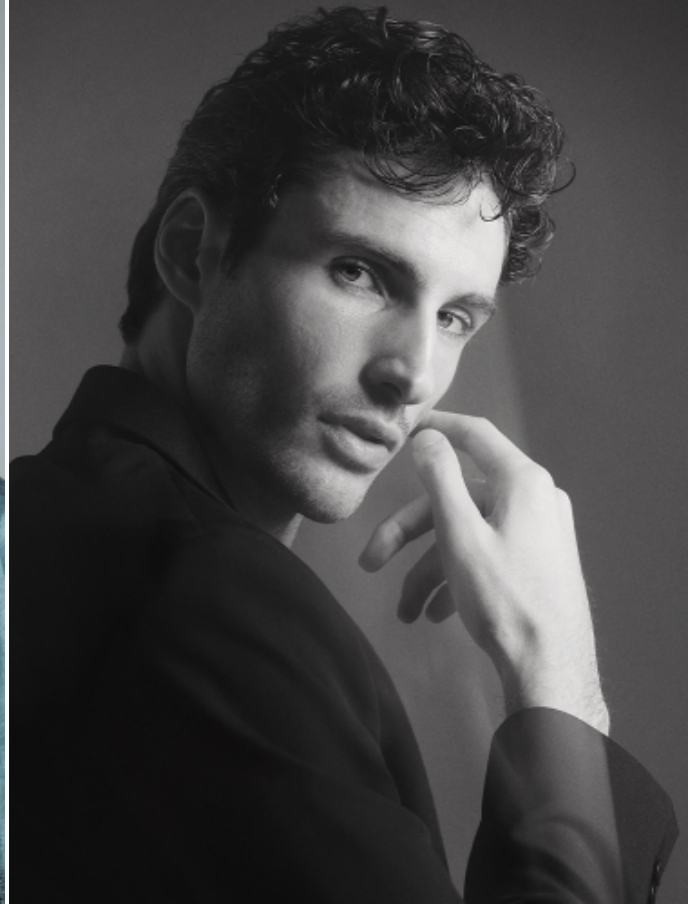

## MEN'S CARE

Gepflegte *Haut* ist Männersache. Dass Sie dafür nur wenige Minuten brauchen, beweisen wir Ihnen auf den kommenden Seiten. Und wir stellen Ihnen die außergewöhnliche *Duftlinie* „Elements of Man“ aus dem Hause Zegna vor.

## KNOCK

## OUT

FOTOS KATHLEEN SPRINGER

STYLING JULIANA ECKHART

NÃO É PRECISO SUBIR AO RINGUE PARA INCORPORAR CÓDIGOS DO SPORTSWEAR AO SEU COTIDIANO. O MOLETOM SEGUE RELEVANTE. ENQUANTO PEÇAS COM MATERIAS-PRIMAS SINTÉTICAS, COMO POLIAMIDA E POLIÉSTER, REVELAM UMA APARÊNCIA MAIS TECNOLÓGICA E PRONTA PARA AS LUTAS E GLÓRIAS DIÁRIAS

# CHRISTOPH LEITNER

HEIGHT: 6'2" / 189 CM   CHEST: 39" / 100 CM   WAIST: 33" / 84 CM   SHOES: 12 US / 45 EU   HAIR: BROWN / CASTAÑO   EYES: GREEN / VERDES



# CHRISTOPH LEITNER

HEIGHT: 6' 2" / 189 CM   CHEST: 39" / 100 CM   WAIST: 33" / 84 CM   SHOES: 12 US / 45 EU   HAIR: BROWN / CASTAÑO   EYES: GREEN / VERDES



Mezcla: **Léffler** | Cinta: **Off-white** | Botas: **Raf Simons**

Na página ao lado: Hoodie: **Phipps** | Short: **Bode** | Luvas de Box: **Dorson**

Direção criativa, produção e grooming: **Sven Bensmann** | Diretor: **Markus Hiron**  
Modelo: **Christoph Leitner**



# CHRISTOPH LEITNER

HEIGHT: 6' 2" / 189 CM   CHEST: 39" / 100 CM   WAIST: 33" / 84 CM   SHOES: 12 US / 45 EU   HAIR: BROWN / CASTAÑO   EYES: GREEN / VERDES



MEN'S CARE 1873

## HAUT- SACHE GUT GESCHMIERT

Ob Gletscher-Forscher oder Trendsetter:  
Vor der **Kälte** sind alle gleich. Wie unterschiedlich Mann seine **Haut**  
jedoch vor widrigen Bedingungen schützen kann und was die  
Macadamianuss damit zu tun hat, erzählen wir hier...

text MICHAEL PECH  
fotos PATRICIA WEISSKIRCHNER



# CHRISTOPH LEITNER

HEIGHT: 6'2" / 189 CM   CHEST: 39" / 100 CM   WAIST: 33" / 84 CM   SHOES: 12 US / 45 EU   HAIR: BROWN / CASTAÑO   EYES: GREEN / VERDES



# CHRISTOPH LEITNER

HEIGHT: 6' 2" / 189 CM   CHEST: 39" / 100 CM   WAIST: 33" / 84 CM   SHOES: 12 US / 45 EU   HAIR: BROWN / CASTAÑO   EYES: GREEN / VERDES

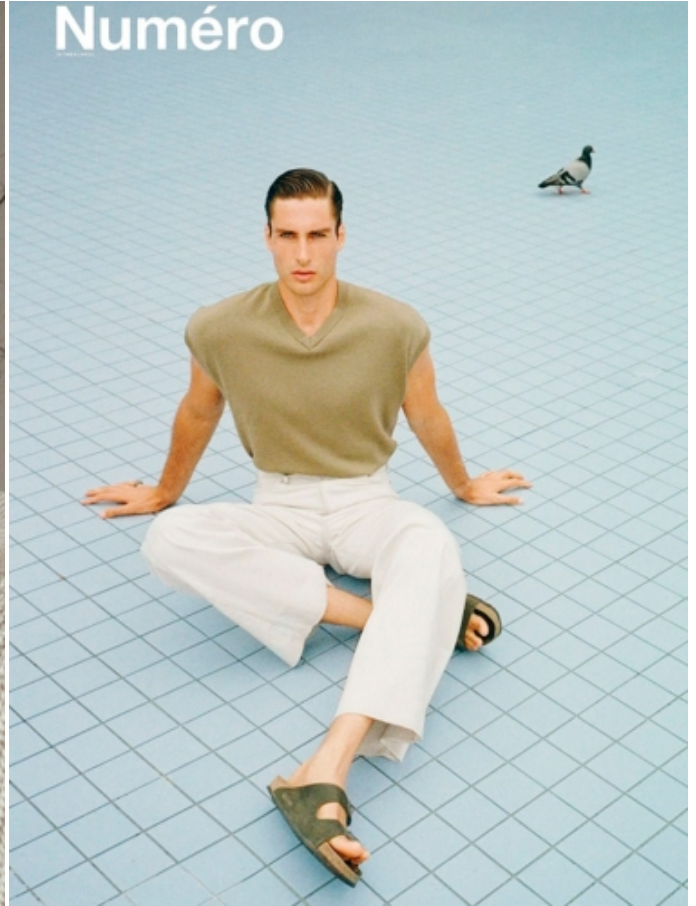

# CHRISTOPH LEITNER

HEIGHT: 6' 2" / 189 CM   CHEST: 39" / 100 CM   WAIST: 33" / 84 CM   SHOES: 12 US / 45 EU   HAIR: BROWN / CASTAÑO   EYES: GREEN / VERDES



# CHRISTOPH LEITNER

HEIGHT: 6' 2" / 189 CM   CHEST: 39" / 100 CM   WAIST: 33" / 84 CM   SHOES: 12 US / 45 EU   HAIR: BROWN / CASTAÑO   EYES: GREEN / VERDES

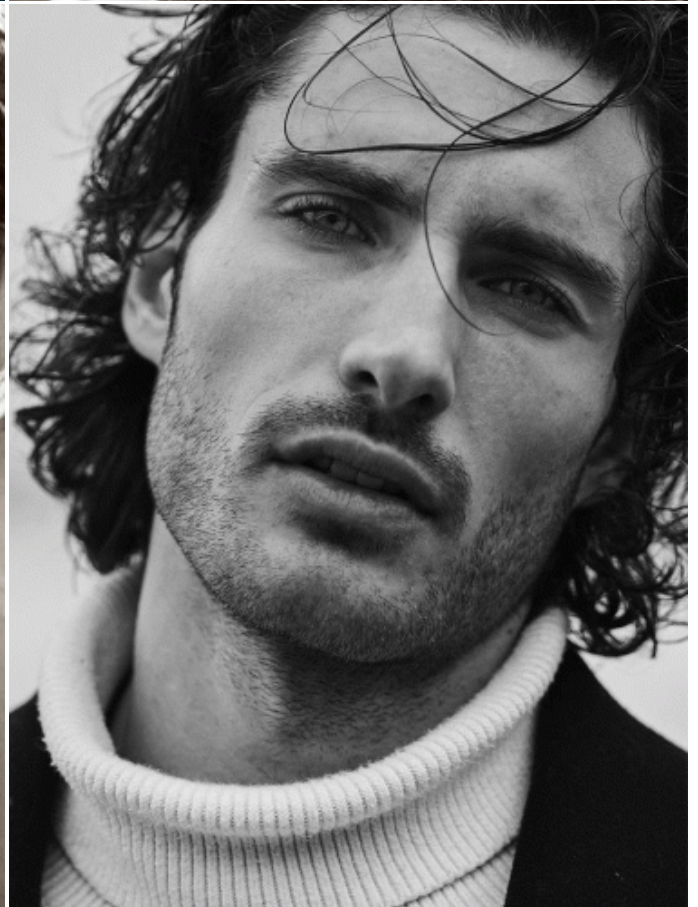

# CHRISTOPH LEITNER

---

HEIGHT: 6'2" / 189 CM   CHEST: 39" / 100 CM   WAIST: 33" / 84 CM   SHOES: 12 US / 45 EU   HAIR: BROWN / CASTAÑO   EYES: GREEN / VERDES

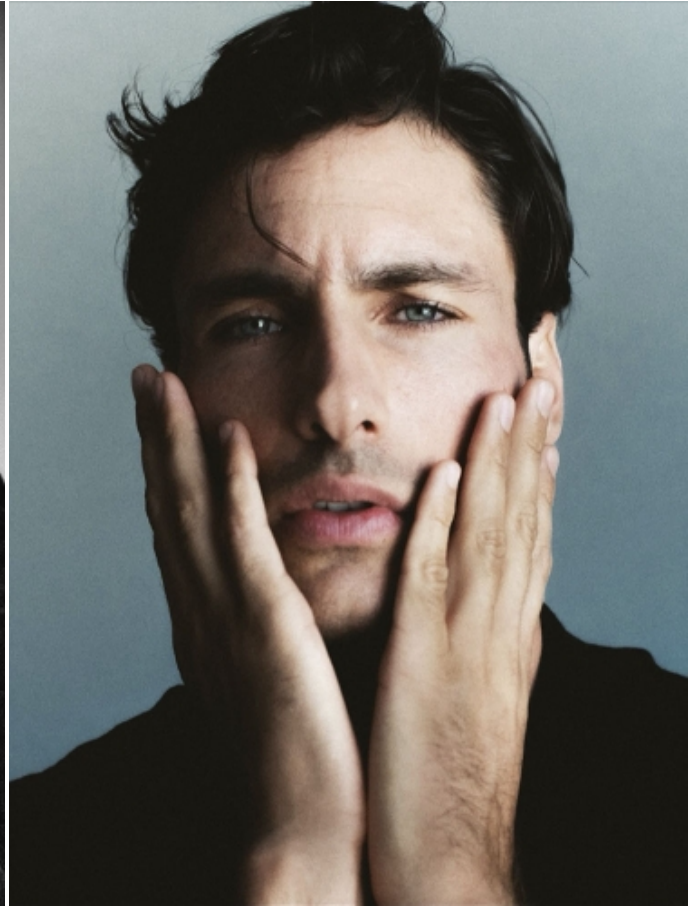

---

[WWW.SIGHT-MANAGEMENT.COM](http://WWW.SIGHT-MANAGEMENT.COM) Pº DE GRACIA 37 PH +34 932 722 434